

MICROFILMED

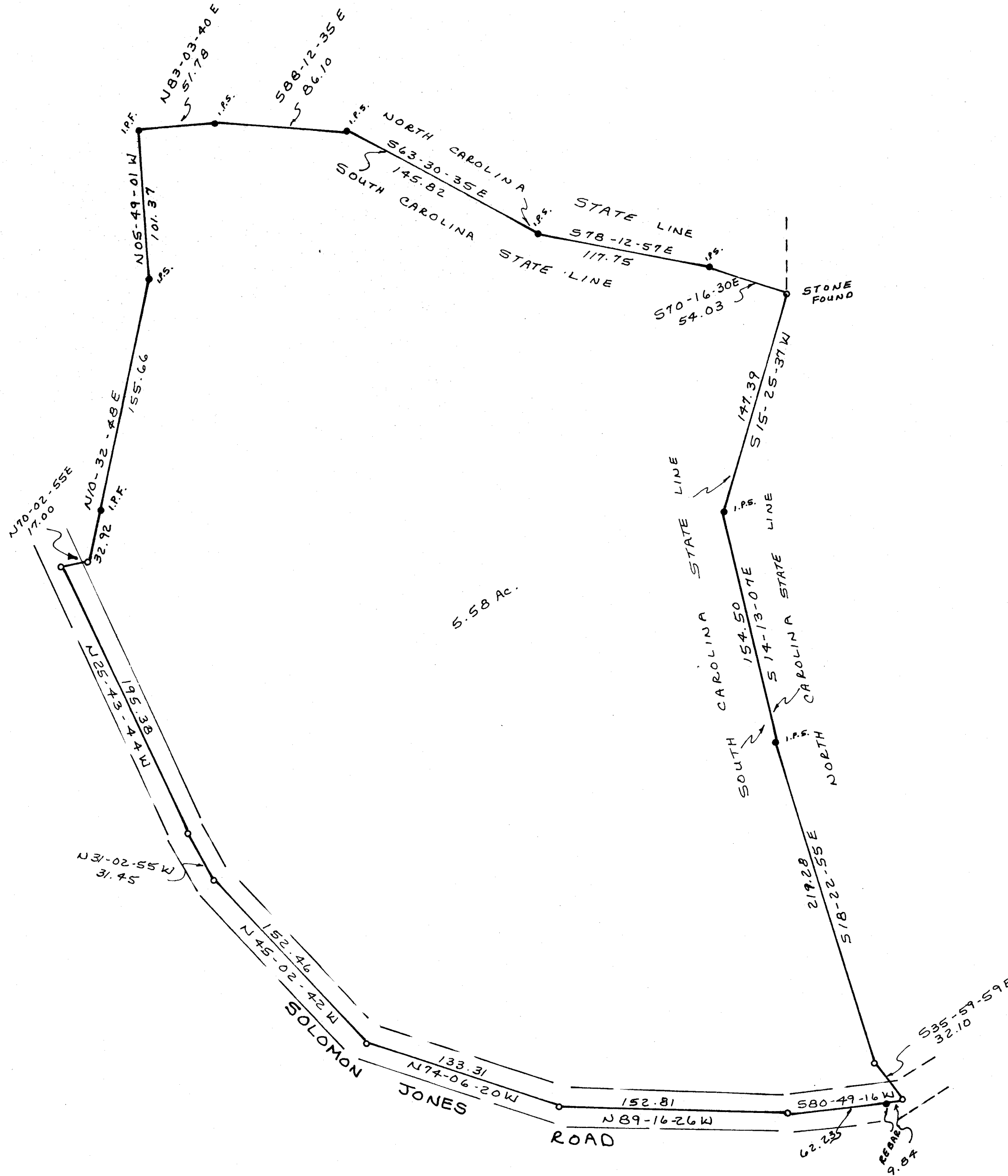

CHARLES B. JONES
and
SUSAN H. JONES, as buyers

Cleveland Township
Greenville County
South Carolina

All bearings are magnetic
All distances are horizontal
Acreage calculated by D.M.D.
Error of closure calculated by
latitudes and departures
Deed ref.: D.B. 740, P. 245
The deed that is recorded in
Deed Book 740 PAGE 245 has an
error of 27.3 FEET as calculated
by D.M.D.

Surveyed by:
PERRY R. RAXTER, N.C. RLS L- 895
Route 1, Box 285
Brevard, North Carolina 28712

Date: September, 1985

Scale: 1" = 60'



I.P.S. - IRON PIN SET
I.P.F. - IRON PIN FOUND

FILED
GREENVILLE CO., S.C.
OCT 25 9 41 AM '85
DOMINIE S. TANKERSLEY
R.M.C.

OCT 25 1985

14316

11-X-55



SCALE:	APPROVED BY	DRAWN BY
DATE:		
DRAWING NUMBER (17 x 22)		
OCT 25 1985 C07		J-148 (840)

MICROFILMED